

CASE REPORT

Open Access



# Clinical use of renal point-of-care ultrasound after extracorporeal shock wave lithotripsy

Luís Magalhães<sup>1\*</sup>  and Ramon Nogué<sup>2</sup>

## Abstract

**Background:** Extracorporeal shock wave lithotripsy is widely used to treat symptomatic nephrolithiasis. Complications of this procedure can occur and point-of-care ultrasound can help to diagnose and manage some of these cases.

**Case presentation:** A 61-year-old man was admitted to the hospital with intense right lumbar pain 24 h after being submitted to an extracorporeal shock wave lithotripsy. Bedside ultrasound showed a hyperechoic subcapsular lesion along the right kidney. This finding, along with the clinical examination, suggested the diagnosis of subcapsular renal hematoma. The patient was managed conservatively with clinical and ultrasound reassessments.

**Conclusions:** This case shows the use of bedside ultrasound to diagnose a subcapsular renal hematoma as a complication of extracorporeal shock wave lithotripsy. However, the sensitivity is low and other image methods can be necessary to make the diagnosis.

**Keywords:** Ultrasonography, Emergency medicine, Point-of-care testing, Diagnostic imaging, Extracorporeal shockwave therapy, Lithotripsy

## Background

Extracorporeal shock wave lithotripsy (ESWL) is the treatment of choice in many patients with symptomatic nephrolithiasis, mainly because of its effectiveness and lower invasiveness comparing to surgery [1]. However, complications of this procedure occur, namely incomplete stone fragmentation, renal parenchymal injury, a decline in glomerular filtration rate (rarely renal failure) and elevation in blood pressure [2, 3].

Point-of-care ultrasound (POCUS) is increasingly used by clinicians as a complement to the clinical evaluation, as a fifth pillar of the physical exam. Bedside evaluation of the abdominal cavity is well established, for example using the FAST or similar protocols.

We present a case where POCUS helped to diagnose and manage a patient with acute lumbar pain after ESWL.

## Description

A 61-year-old man was admitted to the hospital complaining of intense right lumbar pain with less than an hour of evolution. He had a history of hypertension, medicated and controlled, symptomatic nephrolithiasis and anxiety, without other significant medical history. He had been discharged from our hospital the day before following an ESWL for the treatment of 7-mm right renal stone. The procedure underwent without complications, approximately 2500 shocks, with apparent fragmentation of the stone. In our observation, the patient was afebrile, his blood pressure was 98/50 mmHg, heart rate 110 bpm and peripheral oxygen saturation 98%. On physical exam, he had pain on palpation of the right flank of the abdomen and a positive right Murphy sign. Physical examination was otherwise unremarkable. Blood tests at admission were: hemoglobin 11.5 g/dL (N 13.5–17.5 g/dL), total white blood cell 10.010/μL (N 3.500–11.000/μL), 77.8% neutrophils (N 45–75%), platelets 210.000/μL (N 125.000–400.000/μL), International Normalized Ratio 1.11, creatinine 1.35 mg/dL (N 0.6–1.3 mg/dL), urea 38 mg/dL (N 22–52 mg/dL) and C-reactive protein 6.4 mg/dL (N < 5 mg/dL).

\*Correspondence: mag\_luis@hotmail.com

<sup>1</sup> Hospital da Luz – Arrábida, Praceta de Henrique Moreira 150, 4400-346 Vila Nova de Gaia, Portugal

Full list of author information is available at the end of the article

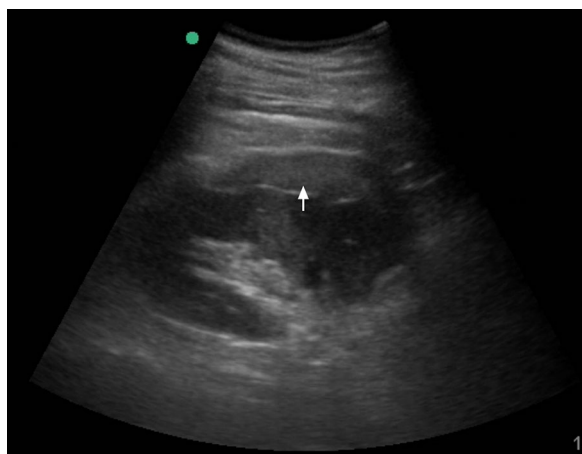

**Fig. 1** Point-of-care Ultrasound of the right kidney. Sixty-one-year-old male 24 h after ESWL presenting with acute right lumbar pain. Point-of-care ultrasound: longitudinal view of the right kidney using a 5-MHz curvilinear probe showing a subcapsular hyperechogenic collection of fluid, corresponding to an acute subcapsular renal hematoma (arrow)

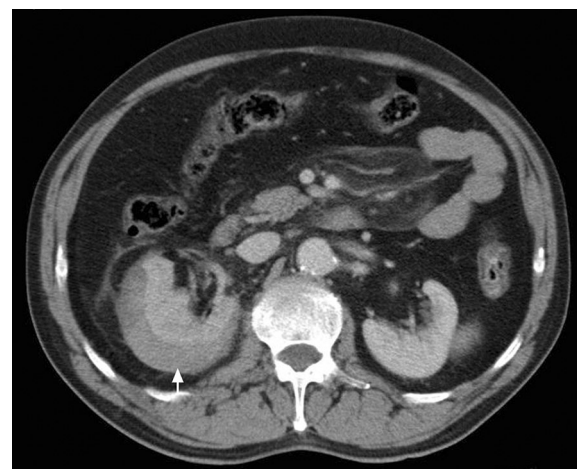

**Fig. 2** CT scan of the abdomen. Sixty-one-year-old male 24 h after ESWL presenting with acute right lumbar pain. Contrast CT showing a subcapsular collection in the right kidney (arrow), compatible with subcapsular renal hematoma, without other renal or abdominal complications

A bedside ultrasound was performed which showed a hyperechoic subcapsular collection along the right kidney (Fig. 1). The remaining exam was unremarkable, including no evidence of intraperitoneal fluid and absence of nephrolithiasis or pyelocalyceal dilatation. The diagnosis of subcapsular renal hematoma secondary to ESWL was made. A Computerized Tomography (CT) scan to exclude other complications showed the presence of subcapsular lesion suggestive of subcapsular renal hematoma (Fig. 2), without other complications.

Conservative measures were adopted, with a special focus on pain management. The patient was re-evaluated using POCUS to exclude any additional complication and was discharged 24 h after.

## Discussion

ESWL is increasingly used in clinical practice, leading to a greater number of potential complications. The parenchymal injury is originated by the shock waves that affect the blood vessels, leading to hematomas. The degree of damage depends on the technique, kidney morphology, patient co-morbidities and stone characteristics [4–6]. Most of them are asymptomatic, but a few present with ipsilateral pain, as described above. Clinical evaluation, including physical evaluation, is important but frequently not enough to clearly differentiate between the most frequent complications of ESWL. It is our understanding that the addition of POCUS to the clinical evaluation can improve diagnostic accuracy of the possible complications, as this case shows. Ultrasound has many advantages, including a favourable safety profile, without

ionizing radiation, increasing availability and can be easily performed multiple times on the bedside.

In this particular scenario, POCUS helped in the differential diagnosis of lumbar pain after ESWL, favoring subcapsular renal hematoma against other potential diagnoses, including incomplete stone fragmentation and, less frequently, kidney rupture [7].

The sonographic appearance of a subcapsular renal hematoma is usually a crescent-shaped or ellipsoid hyper-, iso- or hypoechoic lesion located around the kidney in the subcapsular space. Hematomas can appear heterogenous and hyperechogenic in the acute phase, becoming more hypoechoic or cystic over time [8, 9]. Technically, the kidneys are usually well identified using a standard curvilinear probe. The visualization of the hyperechoic renal capsule helps to differentiate between the fluid in the intraabdominal cavity and the hematoma, as subcapsular hematomas are between this capsule and the cortex. Subcapsular renal hematomas can be more difficult to see in the acute phase because they may have the same echogenicity of the renal cortex.

It is important to note that the sensitivity of renal ultrasound for subcapsular renal hematomas is low compared to CT [10]. So, a normal POCUS should not be used to rule out a subcapsular renal hematoma (or other complications). When there is a clinical suspicion, a more sensitive exam like a CT scan should be obtained.

Treatment of these conditions depends on hemodynamic stability. Most of the patients, like this one, stay hemodynamically stable and the treatment should be conservative, consisting of clinical observation and

exclusion of other complications [11]. POCUS can also be a useful tool in this setting, as it allows for continuous monitoring, especially in case of worsening of the symptoms. More severe cases may require blood transfusions, percutaneous drainage [12], that can be guided using ultrasound, or even, in very rare cases, nephrectomy.

## Conclusions

ESLW is increasingly used to treat nephrolithiasis. Even though it is considered a safe method, it is associated with an important number of complications. POCUS, in addition to a complete clinical evaluation, can help to differentiate some of the most frequent complications quickly and safely, including subcapsular renal hematoma, as demonstrated by this case. However, ultrasound has a low sensitivity for this type of hematoma and should not substitute other image methods when needed.

## Abbreviations

CT: Computerized Tomography; ESLW: extracorporeal shock wave lithotripsy; POCUS: point-of-care ultrasound.

## Acknowledgements

Not applicable.

## Authors' contributions

LM was responsible for data collection, literature review and was a major contributor in writing the manuscript. RN critically revised the manuscript and contributed with important intellectual content. Both authors read and approved the final manuscript.

## Funding

No funding was obtained to this study.

## Availability of data and materials

Data sharing is not applicable to this article as no datasets were generated or analyzed during the current study.

## Ethics approval and consent to participate

Not applicable.

## Consent for publication

Consent for publication was obtained from the patient.

## Competing interests

The authors declare that they have no competing interests.

## Author details

<sup>1</sup> Hospital da Luz – Arrábida, Praceta de Henrique Moreira 150, 4400-346 Vila Nova de Gaia, Portugal. <sup>2</sup> Universitat de Lleida, Plaça de Víctor Siurana, 1, 25003 Lleida, Spain.

Received: 16 June 2019 Accepted: 20 September 2019

Published online: 30 September 2019

## References

- Nabi G, Downey P, Keeley F, Watson G, McClinton S (2007) Extra-corporeal shock wave lithotripsy (ESWL) versus ureteroscopic management for ureteric calculi. *Cochrane Database Syst Rev* 1:CD006029
- Smith LH, Drach G, Hall P, Lingeman J, Preminger G, Resnick MI et al (1991) National High Blood Pressure Education Program (NHBPEP) review paper on complications of shock wave lithotripsy for urinary calculi. *Am J Med* 91(6):635–641
- Skolarikos A, Alivizatos G, de la Rosette J (2006) Extracorporeal shock wave lithotripsy 25 years later: complications and their prevention. *Eur Urol* 50(5):981–990 (**Discussion 90**)
- Nguyen DP, Hnilicka S, Kiss B, Seiler R, Thalmann GN, Roth B (2015) Optimization of extracorporeal shock wave lithotripsy delivery rates achieves excellent outcomes for ureteral stones: results of a prospective randomized trial. *J Urol* 194(2):418–423
- Willis LR, Evan AP, Connors BA, Blomgren P, Fineberg NS, Lingeman JE (1999) Relationship between kidney size, renal injury, and renal impairment induced by shock wave lithotripsy. *J Am Soc Nephrol* 10(8):1753–1762
- EL-Nahas AR, Taha DE, Elsaadany MM, Zahran MH, Hassan M, Sheir KZ (2018) Hospital admission for treatment of complications after extracorporeal shock wave lithotripsy for renal stones: a study of risk factors. *Urolithiasis* 46(3):291–296
- Maziak DE, Ralph-Edwards A, Deitel M, Wait J, Watt HJ, Marcuzzi A (1994) Massive perirenal and intra-abdominal bleeding after shock-wave lithotripsy: case report. *Can J Surg* 37(4):329–332
- Seif D, Swadron SP (2014) *Ma and Mateer's emergency ultrasound*, 3rd edn. McGraw-Hill, New York
- Zvavanjanja RC, Ashton AS (2018) Page kidney secondary to subcapsular hematoma following percutaneous renal allograft biopsy. *Radiol Case Rep* 13(3):702–708
- Jalli R, Kamalzadeh N, Lotfi M, Farhangiz S, Salehipour M (2009) Accuracy of sonography in detection of renal injuries caused by blunt abdominal trauma: a prospective study. *Ulus Travma Derg* 15(1):23–27
- Lee HY, Yang YH, Shen JT, Jang MY, Shih PM, Wu WJ et al (2013) Risk factors survey for extracorporeal shockwave lithotripsy-induced renal hematoma. *J Endourol* 27(6):763–767
- Jang YB, Kang KP, Lee S, Kim W, Kim MK, Kim YG et al (2006) Treatment of subcapsular haematoma, a complication of extracorporeal shock wave lithotripsy (ESWL), by percutaneous drainage. *Nephrol Dial Transplant* 21(4):1117–1118

## Publisher's Note

Springer Nature remains neutral with regard to jurisdictional claims in published maps and institutional affiliations.

Submit your manuscript to a SpringerOpen<sup>®</sup> journal and benefit from:

- Convenient online submission
- Rigorous peer review
- Open access: articles freely available online
- High visibility within the field
- Retaining the copyright to your article

Submit your next manuscript at ► [springeropen.com](https://www.springeropen.com)